

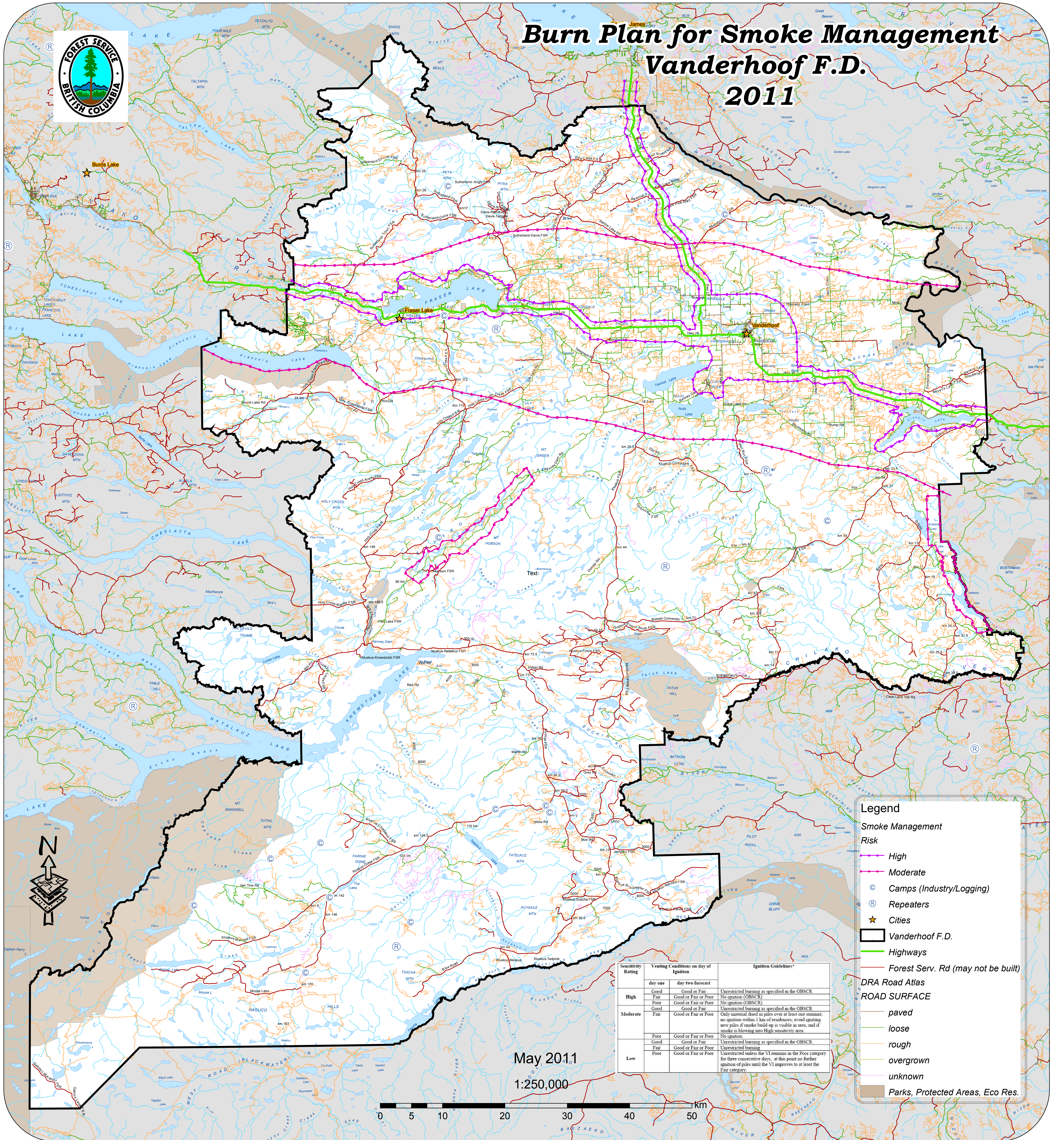

# Burn Plan for Smoke Management Vanderhoof F.D. 2011



Burns Lake

Fraser Lake

Vanderhoof

May 2011  
1:250,000

**Legend**

**Smoke Management Risk**

- High
- Moderate

**Other Symbols**

- ⊙ Camps (Industry/Logging)
- Ⓡ Repeaters
- ★ Cities
- ▭ Vanderhoof F.D.
- Highways
- Forest Serv. Rd (may not be built)

**DRA Road Atlas**

**ROAD SURFACE**

- paved
- loose
- rough
- overgrown
- unknown
- Parks, Protected Areas, Eco Res.

Sensitivity Rating	Venting Conditions on day of Ignition		Ignition Guidelines*
	day one	day two forecast	
High	Good	Good or Fair	Unrestricted burning as specified in the OBSCR
	Fair	Good or Fair or Poor	No ignition (OBSCR)
	Poor	Good or Fair or Poor	No ignition (OBSCR)
Moderate	Good	Good or Fair	Unrestricted burning as specified in the OBSCR
	Fair	Good or Fair or Poor	Only material dried in piles over at least one summer, no ignition within 1 km of residences, avoid igniting new piles if smoke build up is visible in area, and if smoke is blowing into High sensitivity area.
	Poor	Good or Fair or Poor	No ignition
Low	Good	Good or Fair	Unrestricted burning as specified in the OBSCR
	Fair	Good or Fair or Poor	Unrestricted burning
	Poor	Good or Fair or Poor	Unrestricted unless the VI remains in the Poor category for three consecutive days, at this point no further ignition of piles until the VI improves to at least the Fair category.

